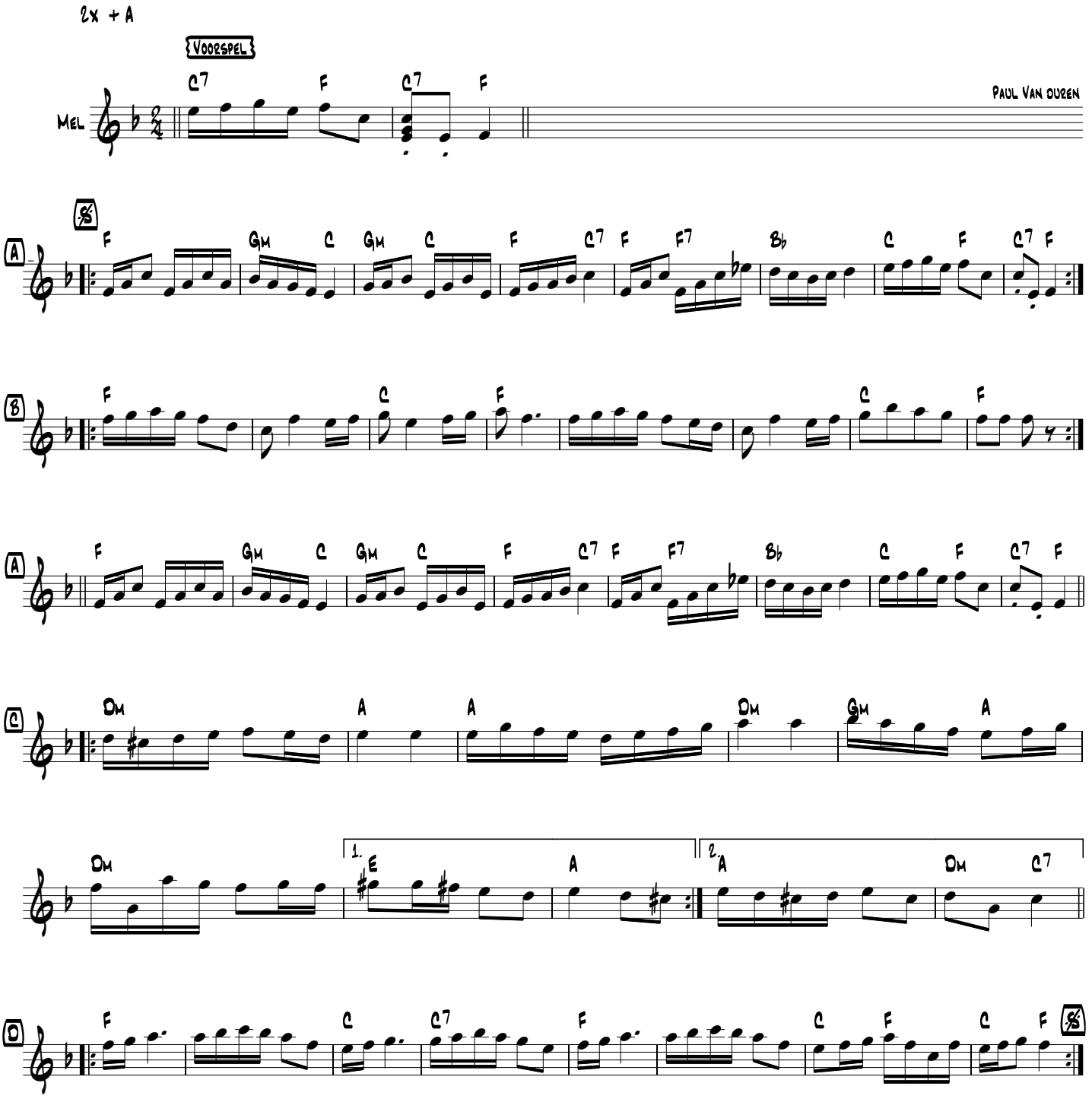Scottisch van Westel